

FRONT ELEVATION

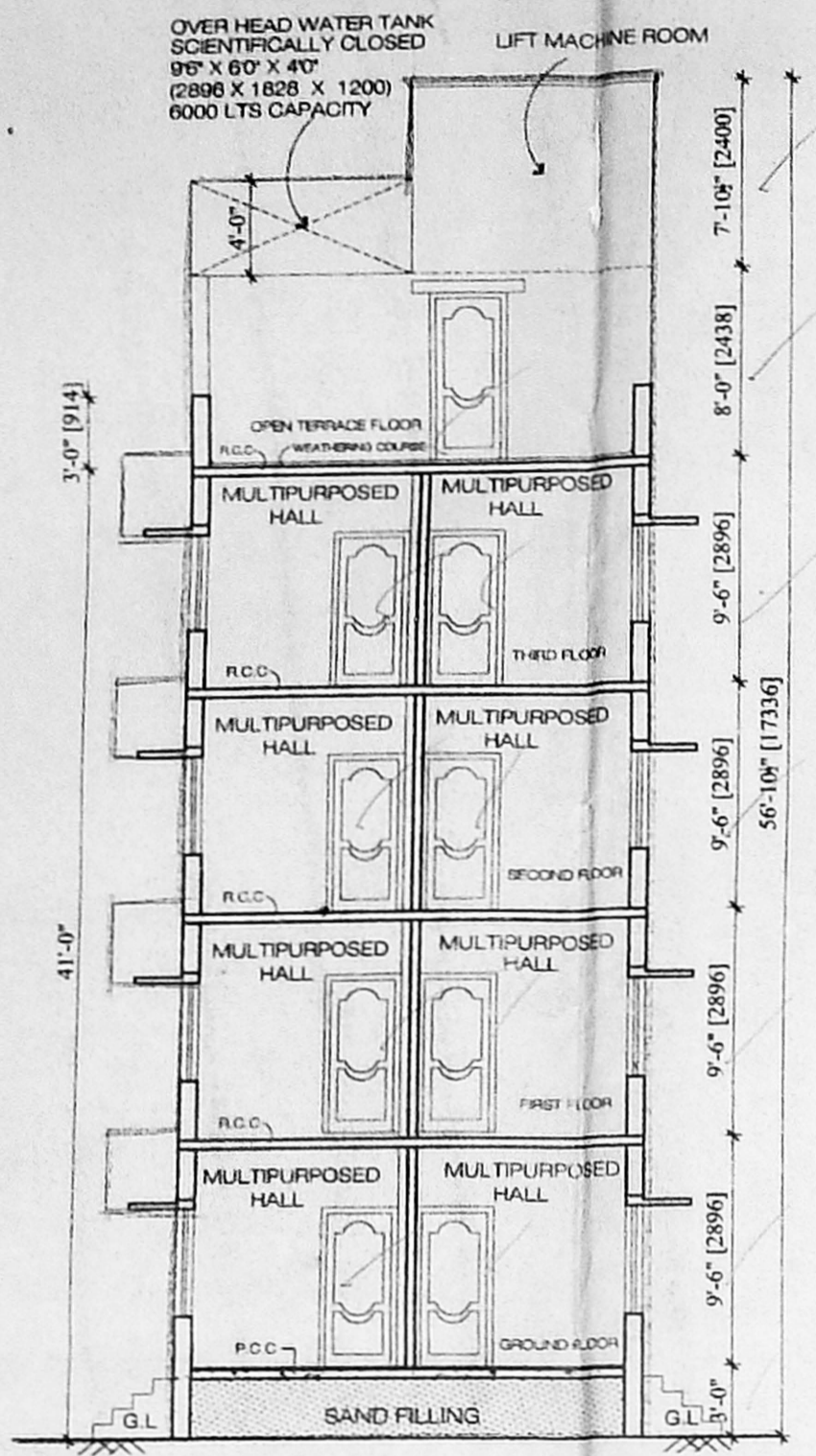

SECTION -AB

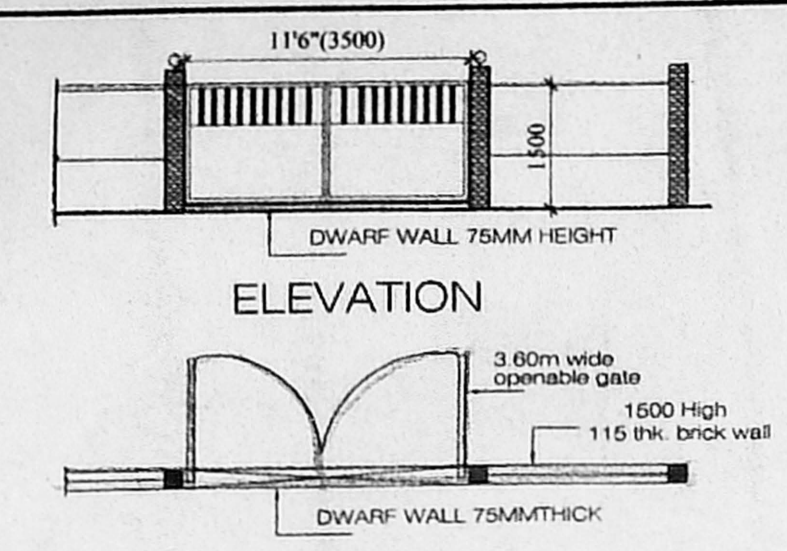

ELEVATION  
PLAN  
COMPOUND WALL DETAIL

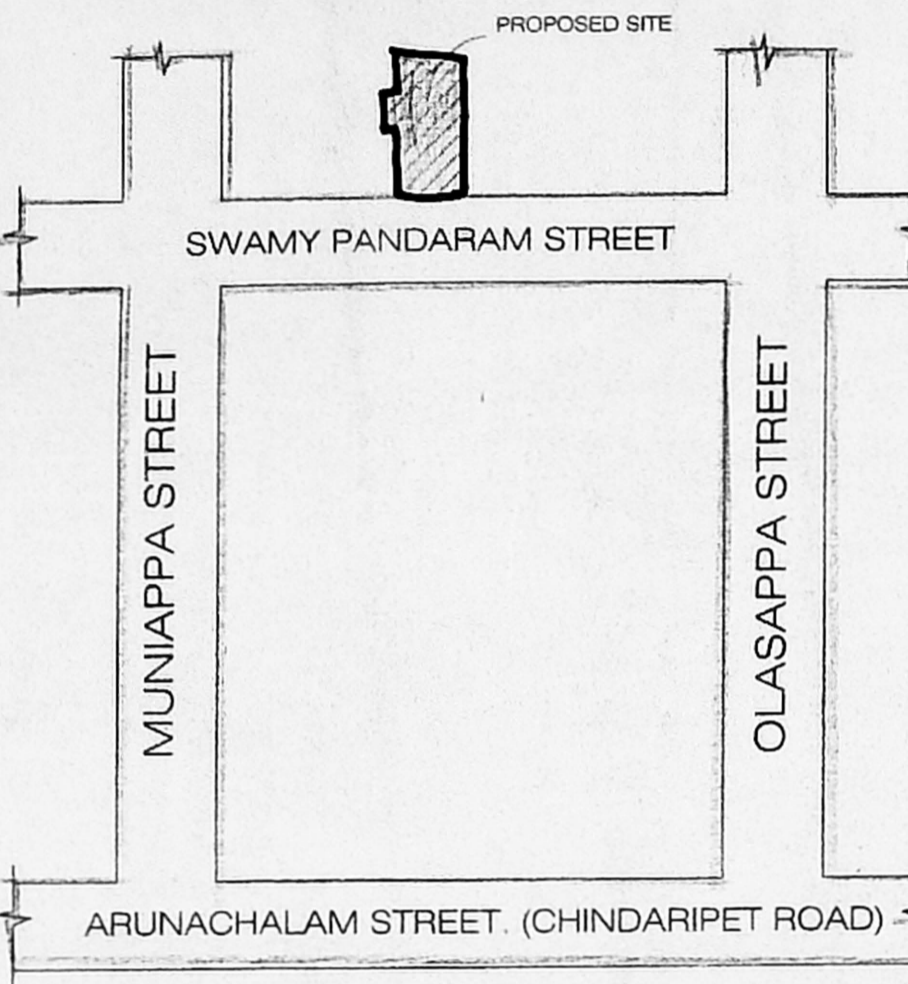

KEY PLAN  
NOT TO SCALE

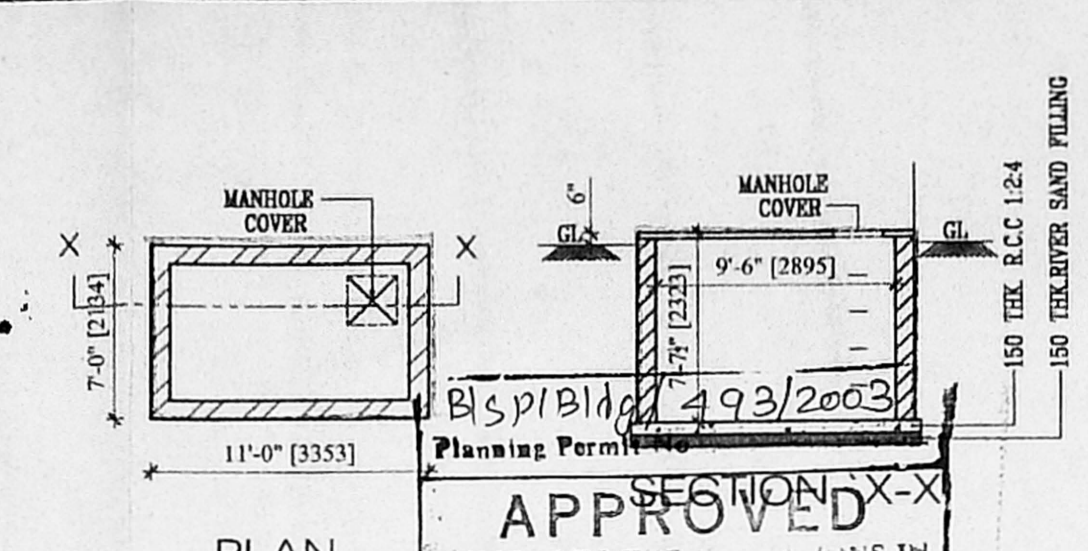

SUMP DETAIL

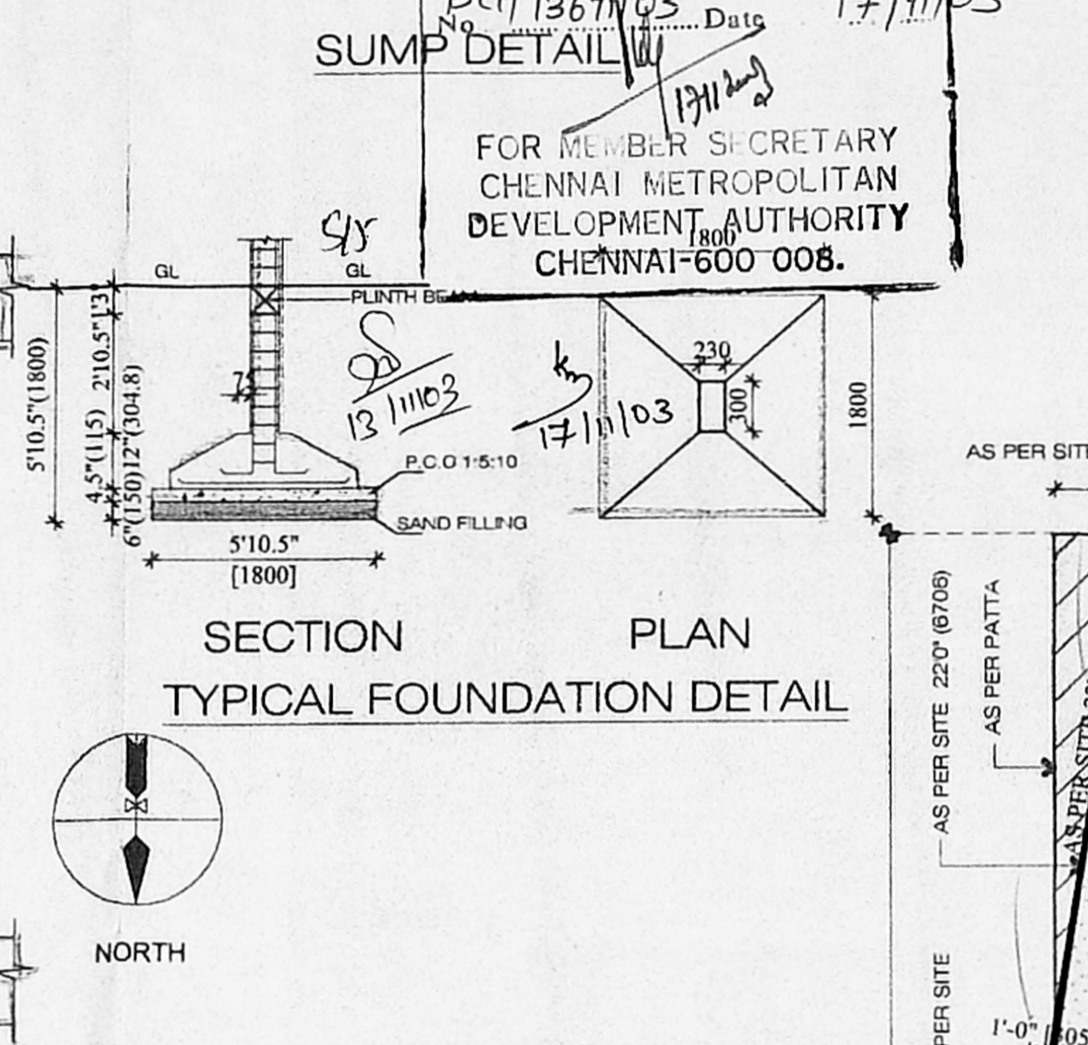

SECTION  
PLAN  
TYPICAL FOUNDATION DETAIL

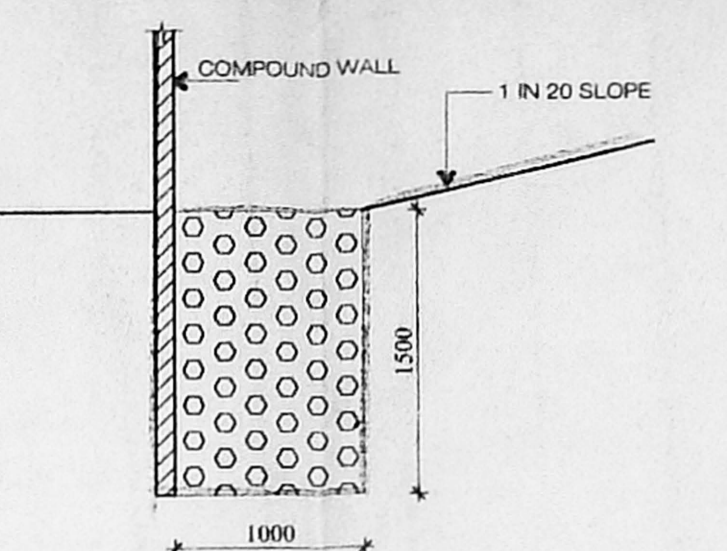

CONSERVATION OF  
RAIN WATER

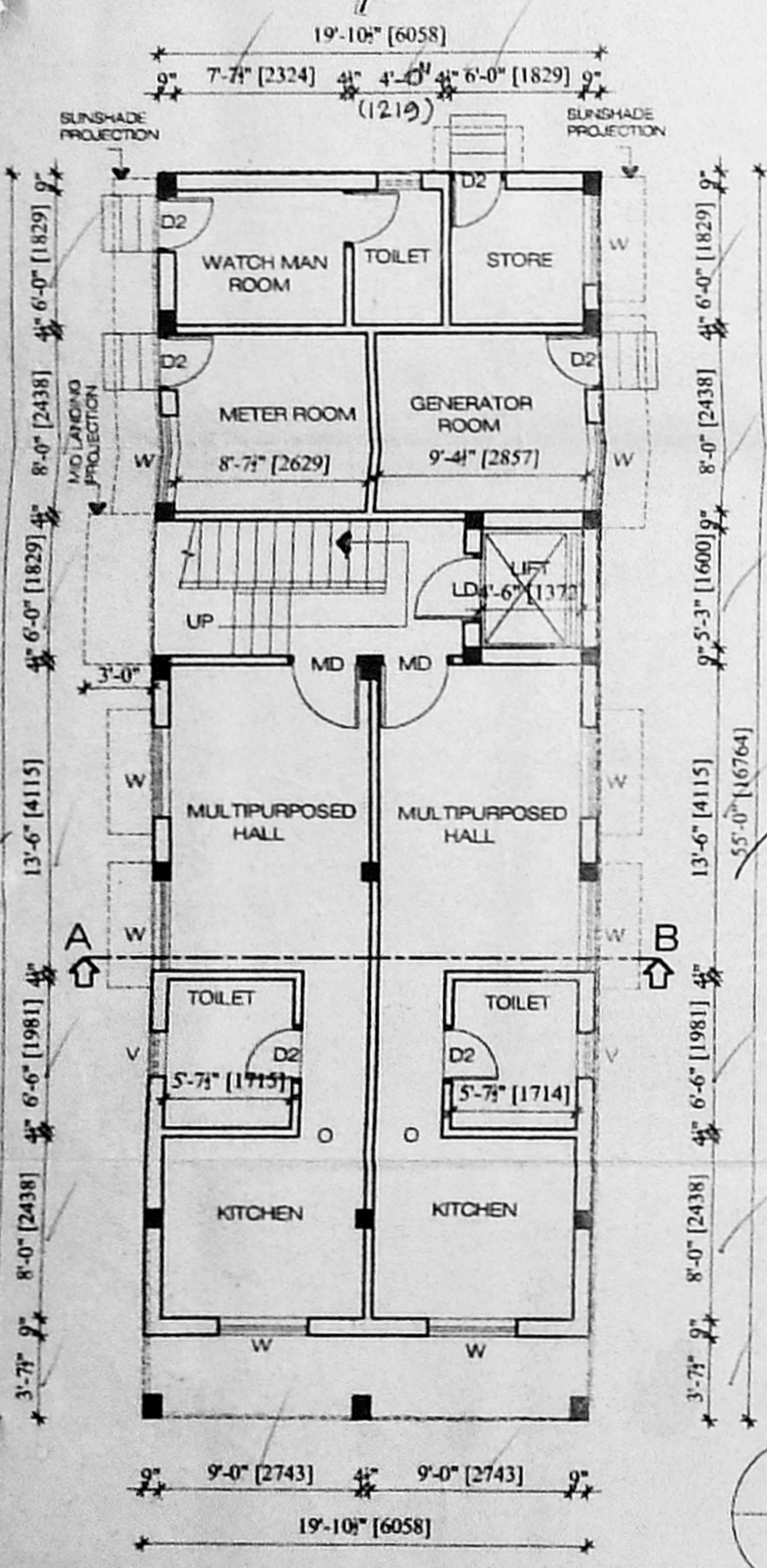

GROUND FLOOR PLAN

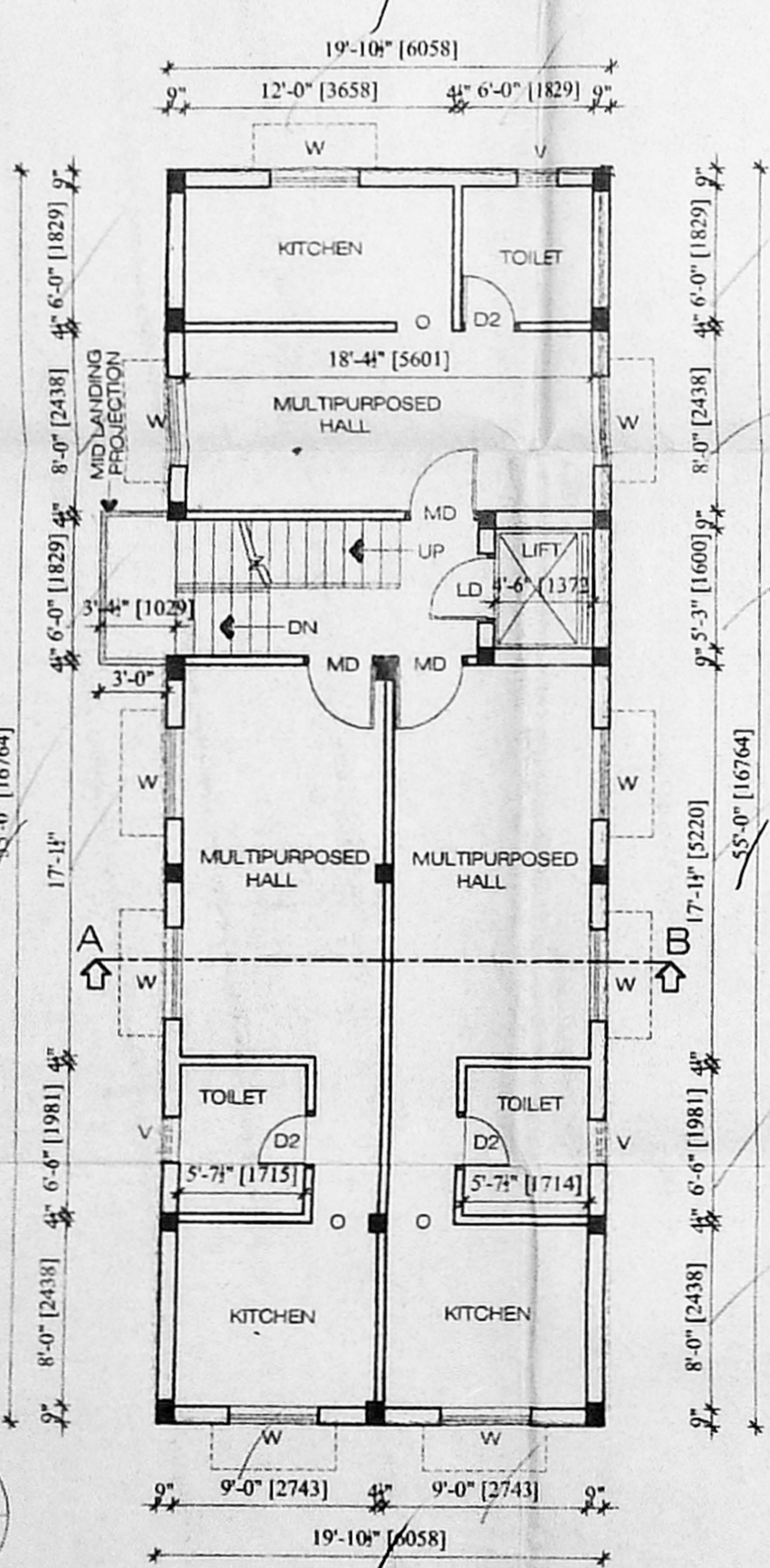

FIRST & SECOND FLOOR PLAN

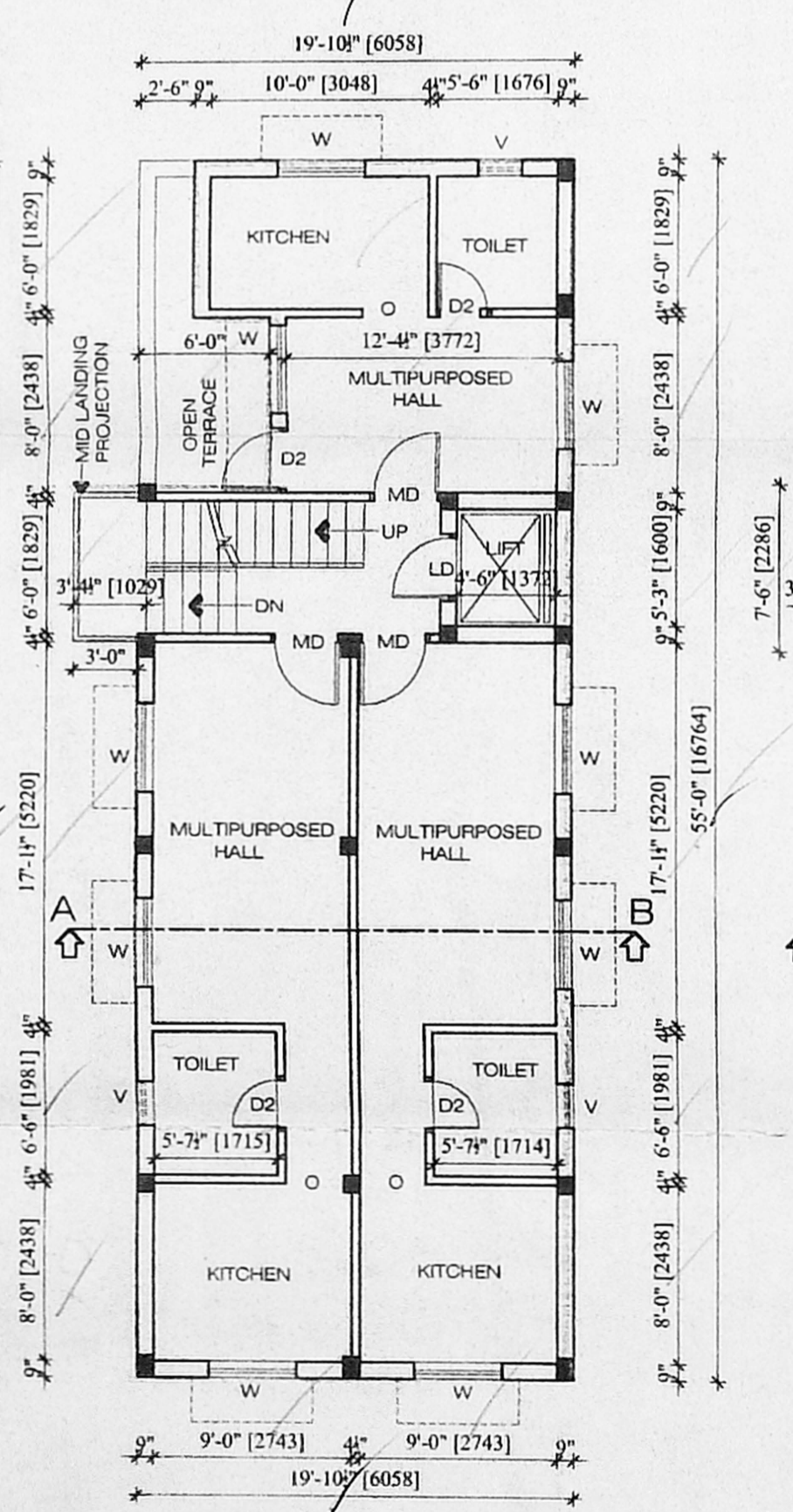

THIRD FLOOR PLAN

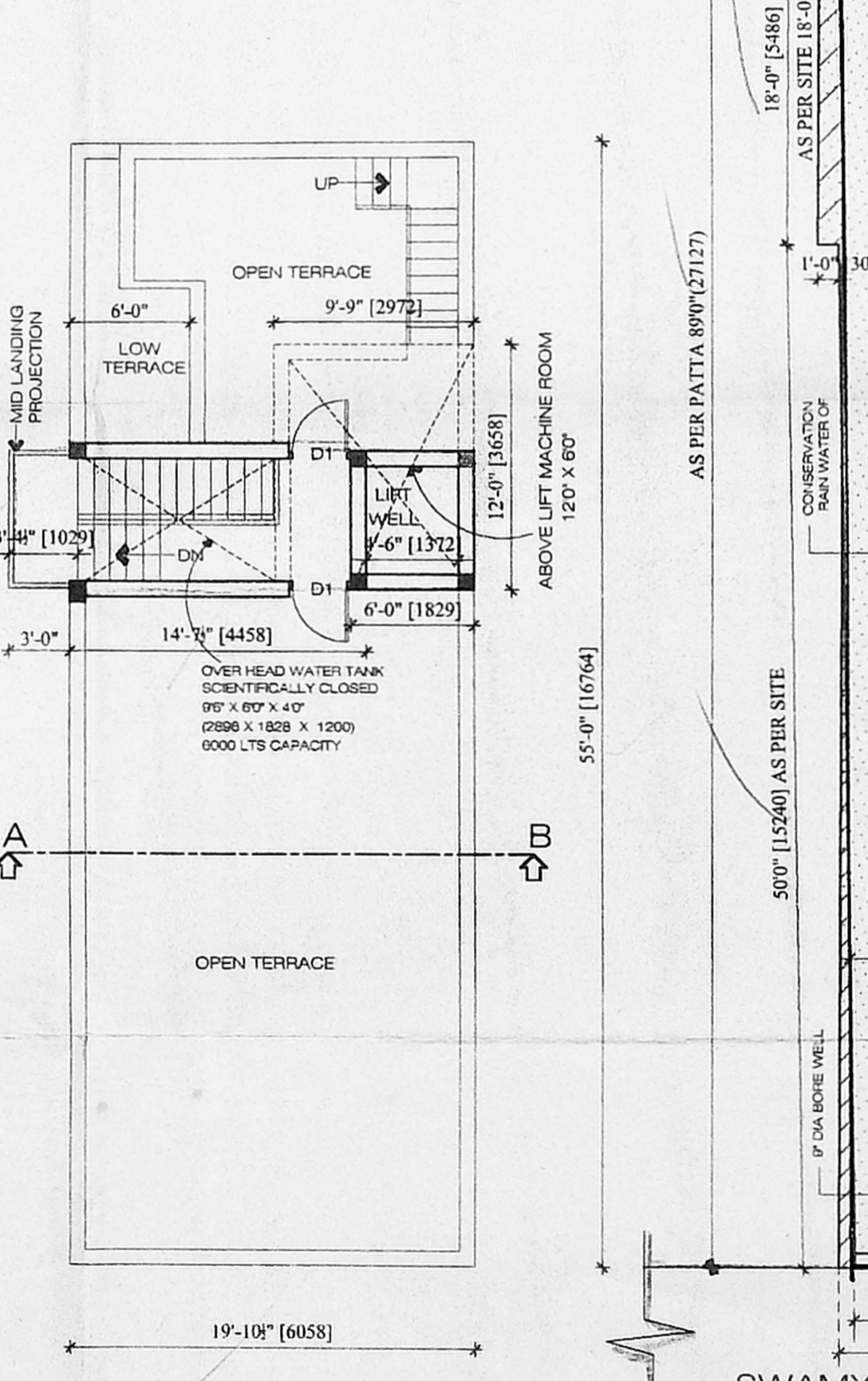

TERRACE FLOOR PLAN

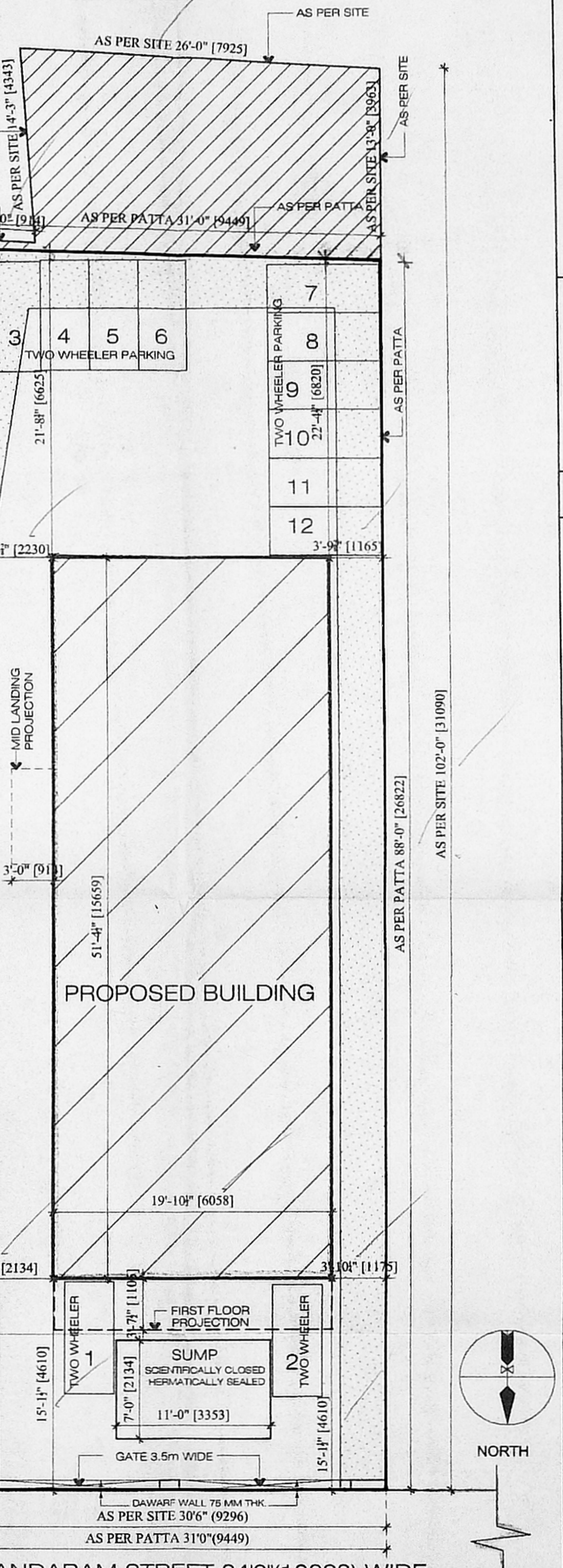

SITE PLAN

SCALE: 1"=8'-0"

SCHEDULE OF JOINERY DETAIL				
TYPE	DETAIL	SIZE (FEET)	SIZE (MM)	
D	DOOR	3'3" X 7'0"	991 X 2134	
D1	DOOR	3'0" X 7'0"	915 X 2134	
O	KITCHEN OPENING	3'0" X 7'0"	915 X 2134	
D2	DOOR	2'6" X 7'0"	762 X 2134	
W	WINDOW	4'0" X 4'6"	1200 X 1371	
V	VENTILATOR	2'0" X 2'0"	610 X 610	
LD	LIFT DOOR	3'0" X 7'0"	915 X 2134	

**SPECIFICATION:-**

FOUNDATION : COLUMN FOOTING

BRICK WORK : C M 1:6 FOR SUPER STRUCTURE

PLASTERING : C M 1:5 FOR WALLS &

CEMENT PAINT : 2 COATS FOR WALLS & 1 COAT FOR CEILING

R.C.C. : 1:2:4 FOR SLABS & LINTELS

WOOD WORK : ALL WOOD WORKS IN BEST QUALITY TIMBER

WEATHERING : B.JELLY LIME MORTAR OVER ROOF

COURSE : ONE COURSE OF COUNTRY TILES

**COLOUR INDEX:-**

PROPOSED	[Symbol]
ROAD	[Symbol]
BOUNDARY	[Symbol]

**AREA STATEMENT**

	SQ.FT	SQ.M
PLOT EXTENT (PATTA)	2715.0	252.32
PLOT EXTENT (DOCUMENT)	2819.0	261.98
GROUND FLOOR (NON F.S.I)	300.6	27.93
GROUND FLOOR (F.S.I)	720.16	66.93
FIRST FLOOR	1112.90	103.43
SECOND FLOOR	1112.90	103.43
THIRD FLOOR	1047.59	97.32
TOTAL BUILTUP AREA	3993.55	371.11
PLOT COVERAGE	40.99 %	
F.S.I.	1.470	

PLAN SHOWING THE PROPOSED RESIDENTIAL BUILDING IN R.S NO 950, DOOR OLD NO :26 SWAMY PANDARAM STREET, CHINDARIPET VILLAGE, CHENNAI. CORPORATION OF CHENNAI. BLOCK NO.14 , ZONE - VI (DEMILATION - DA NO. D6/213/03 Dt. 25/04/03)

SCALE: 1" = 8' - 0" DRAWN  
DATE: 12.09.2003 M.JAYA KUMAR.

OWNERS SIGNATURE

SIGNATURE OF LICENSED SURVEYOR

**S. ATHIYAMAN, B.E.,**  
 CHARTERED ENGINEER  
 Class-1, Licenced Surveyor No. 192,  
 Corporation of Chennai,  
 5 Nathamuni Street, T Nagar  
 Chennai: 17 Ph. 78156824  
 Mobile 31036440